

This drawing should not be relied on or used in circumstances other than those for which it was originally prepared and for which Sweco UK Ltd was commissioned. Sweco UK Ltd accepts no responsibility for this drawing to any party other than the person by whom it was commissioned. This drawing has been prepared on behalf of Skanska Construction UK Limited by Sweco UK Ltd for the titled project or named part thereof and should not be relied upon or used for any other project without an independent check being carried out as to its suitability and prior written authority of Skanska Construction UK Limited being obtained. Sweco UK Ltd accepts no responsibility or liability for the consequences of this drawing being used for a purpose other than the purposes for which it was commissioned. Any person using or relying on this drawing for such other purpose agrees, and will by such use or reliance be taken to confirm his/her agreement, to indemnify Sweco UK Ltd for all loss or damage resulting therefrom.

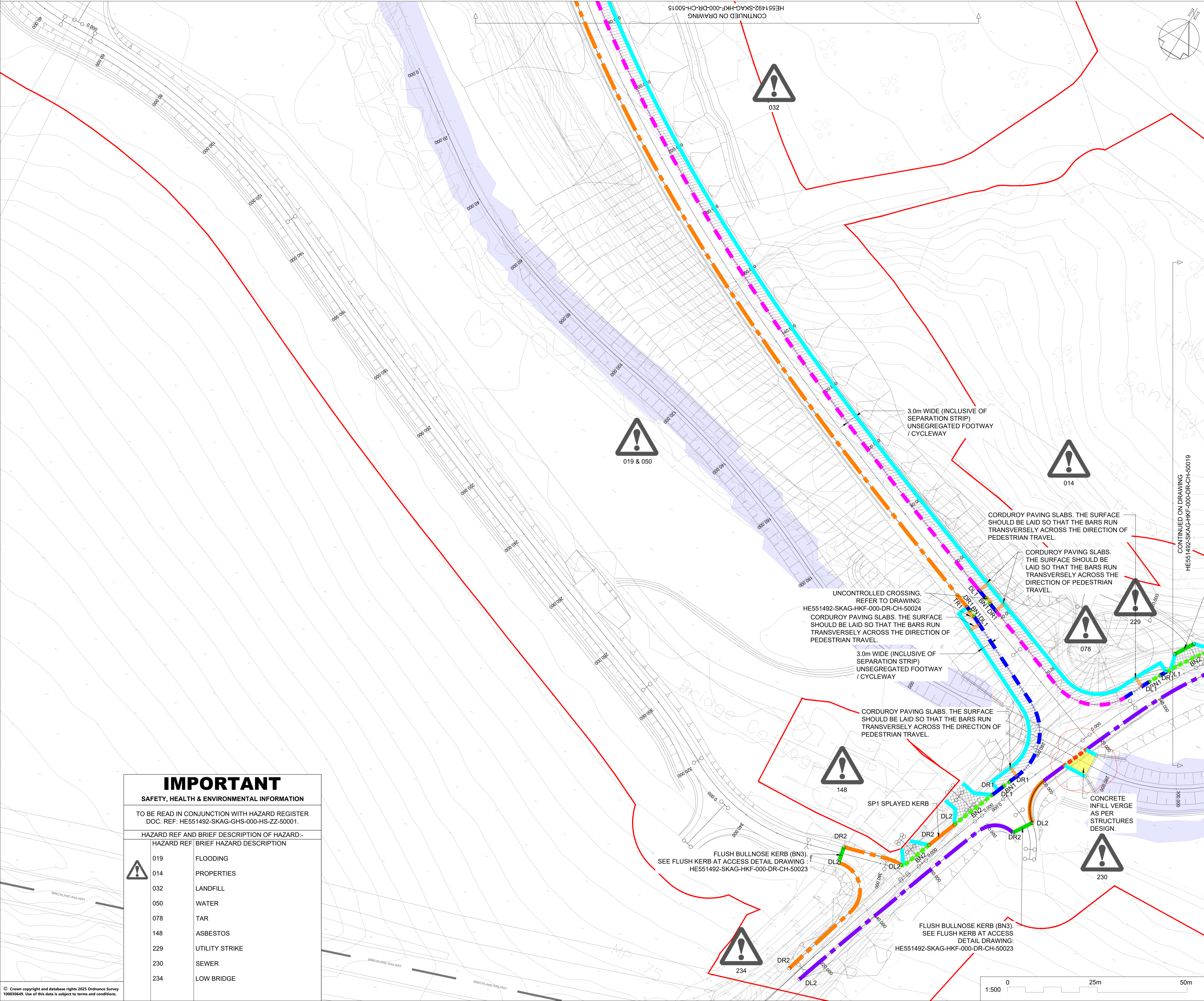

- NOTES**
1. THIS DRAWING SHALL ONLY BE USED FOR THE DESIGN ELEMENT STATED IN THE DRAWING TITLE.
  2. ALL DIMENSION IN METRES (m) UNLESS OTHERWISE STATED.
  3. DO NOT SCALE FROM THIS DRAWING.
  4. FOR STANDARD NOTES REFER TO DRAWING HE551492-SKAG-HKF-000-DR-CH-50000.

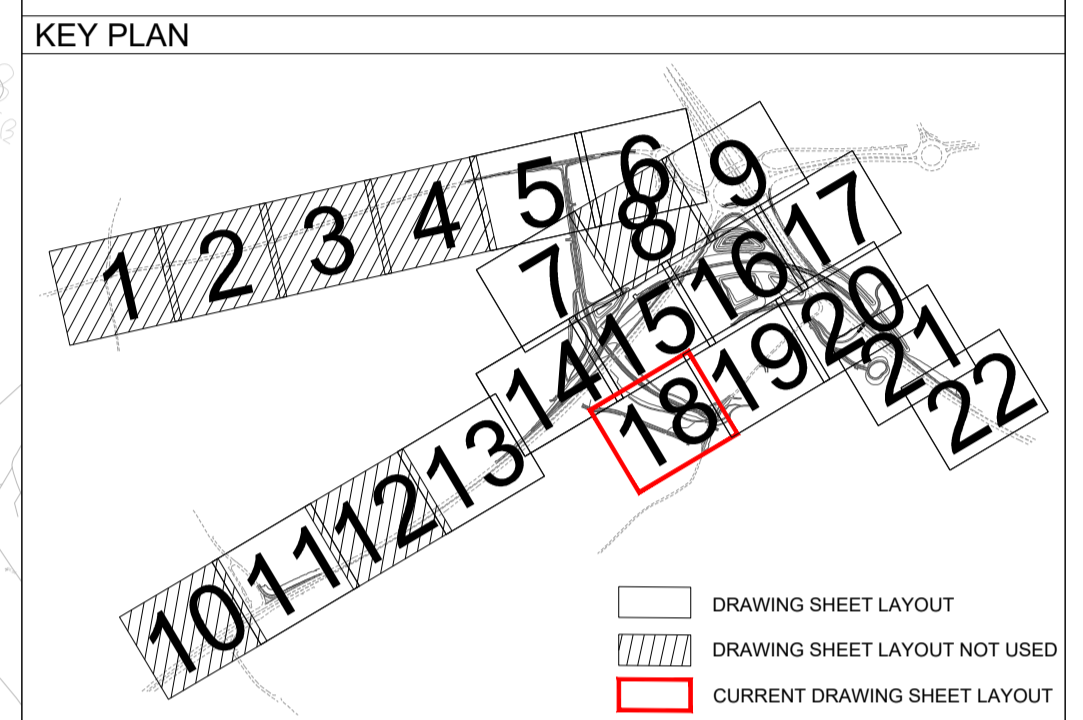

REV	DATE	REVISION NOTE	ORG	CHKD	APPD
P01	22/07/24	Issue for Skanska Review	MA	CB	VP
P02	19/12/24	MINOR AMENDMENTS	MA	CB	VP
C01	06/06/25	MINOR AMENDMENTS	MA	CB	VP
C02	15/09/25	HOLD POINTS REMOVED	MA	CB	VP

DESIGNER



PROJECT TITLE  
**A47/A11 THICKTHORN JUNCTION**

PROJECT STAGE  
**PCF STAGE 5**

DRAWING TITLE  
**KERBS FOOTWAYS & PAVED AREAS SHEET 18 OF 22**

SUITABILITY  
**Accepted as Stage Complete – Stage 5**

SHEET SIZE	SCALE	STATUS	REVISION
A1	1:500	A5	C02

DRAWING NUMBER  
**HE551492-SKAG-HKF-000-DR-CH-50018**

**IMPORTANT**  
SAFETY, HEALTH & ENVIRONMENTAL INFORMATION

TO BE READ IN CONJUNCTION WITH HAZARD REGISTER  
DOC. REF: HE551492-SKAG-GHS-000-HS-ZZ-50001.

HAZARD REF	BRIEF HAZARD DESCRIPTION
019	FLOODING
014	PROPERTIES
032	LANDFILL
050	WATER
078	TAR
148	ASBESTOS
229	UTILITY STRIKE
230	SEWER
234	LOW BRIDGE

© Crown copyright and database rights 2025 Ordnance Survey 100036469. Use of this data is subject to terms and conditions.